

PLAN SHOWING THE PROPOSED ADDITIONS AT PLOT No 130, DOOR No L.P.H/DTP No 7/70 AND SH. B/T.P. No 28/70, R.S. No 786/2 OF KAMARAJ NAGAR SCHEME (I) AT VYASARPADY, MADRAS 600039 DIVISION No  
 SCALE = 1" = 8'-0" (1:100)

Be  
 @  
 20/12

Plot Area	2730	253.89
G.F. Area	1105	102.76
F.F. Area	1105	102.76
UND. Area	760	70.68

COLOUR INDEX

	EXISTING
	PROPOSAL
	BOUNDARY
	ROAD

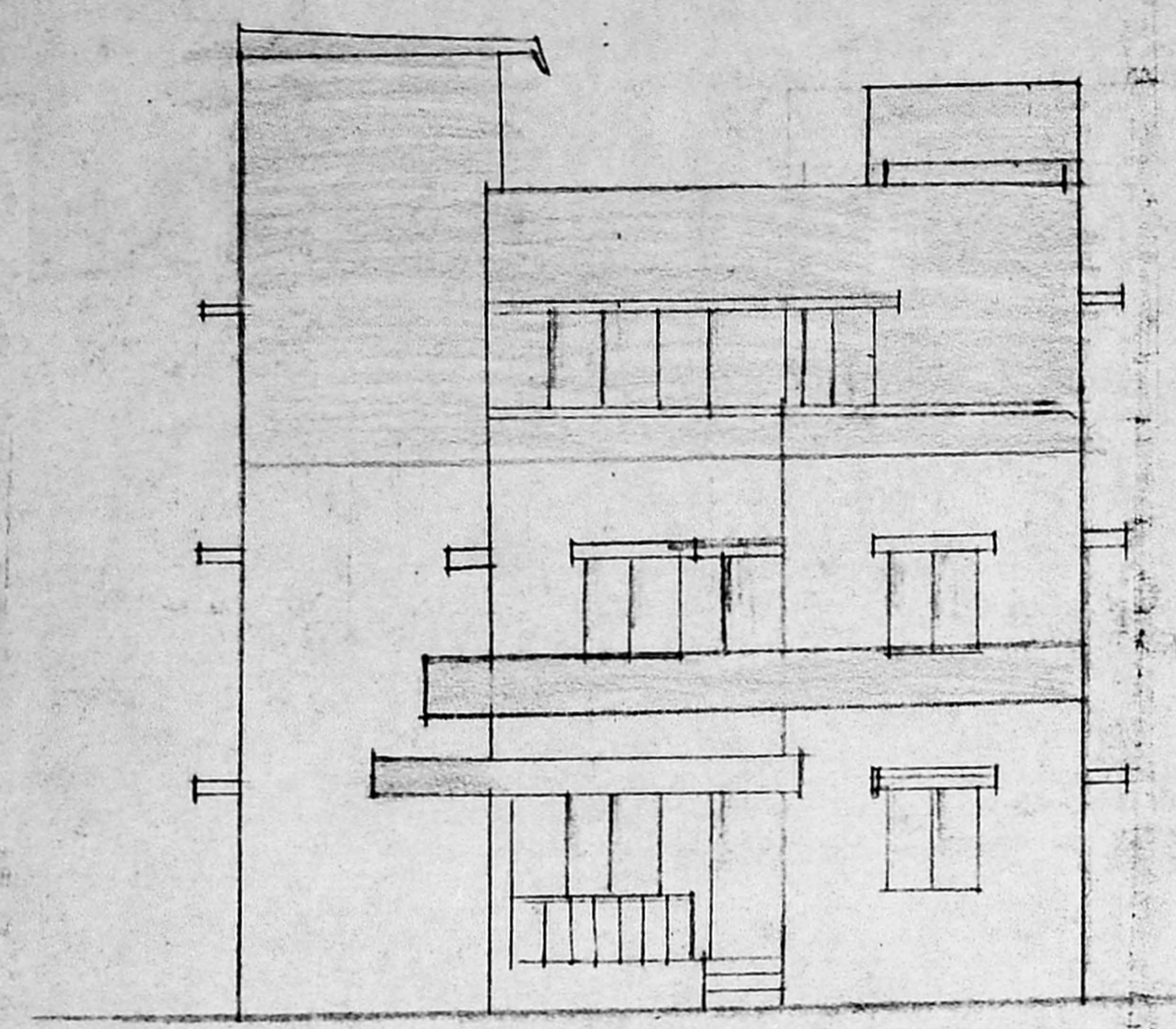

ELEVATION

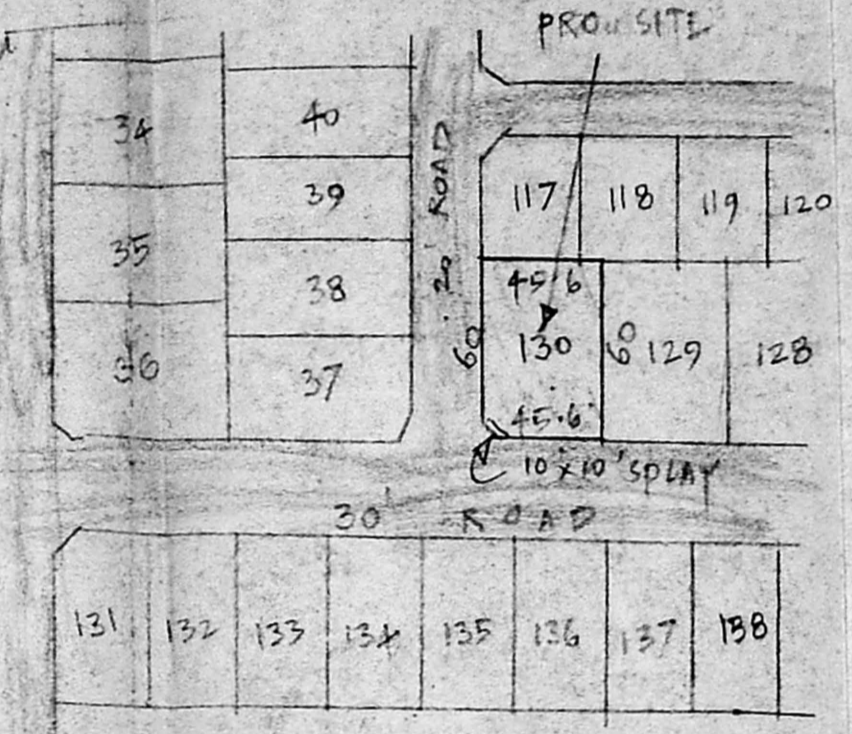
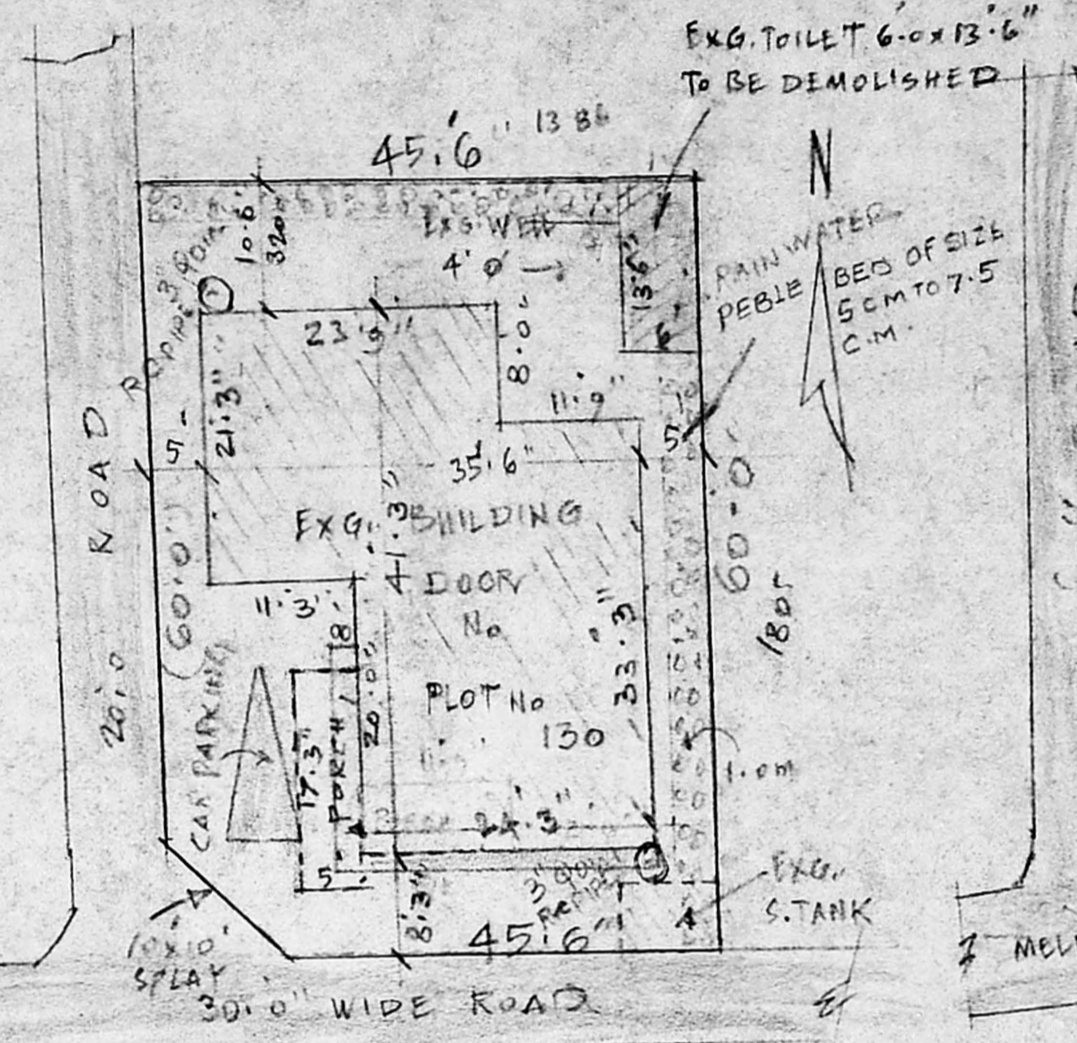
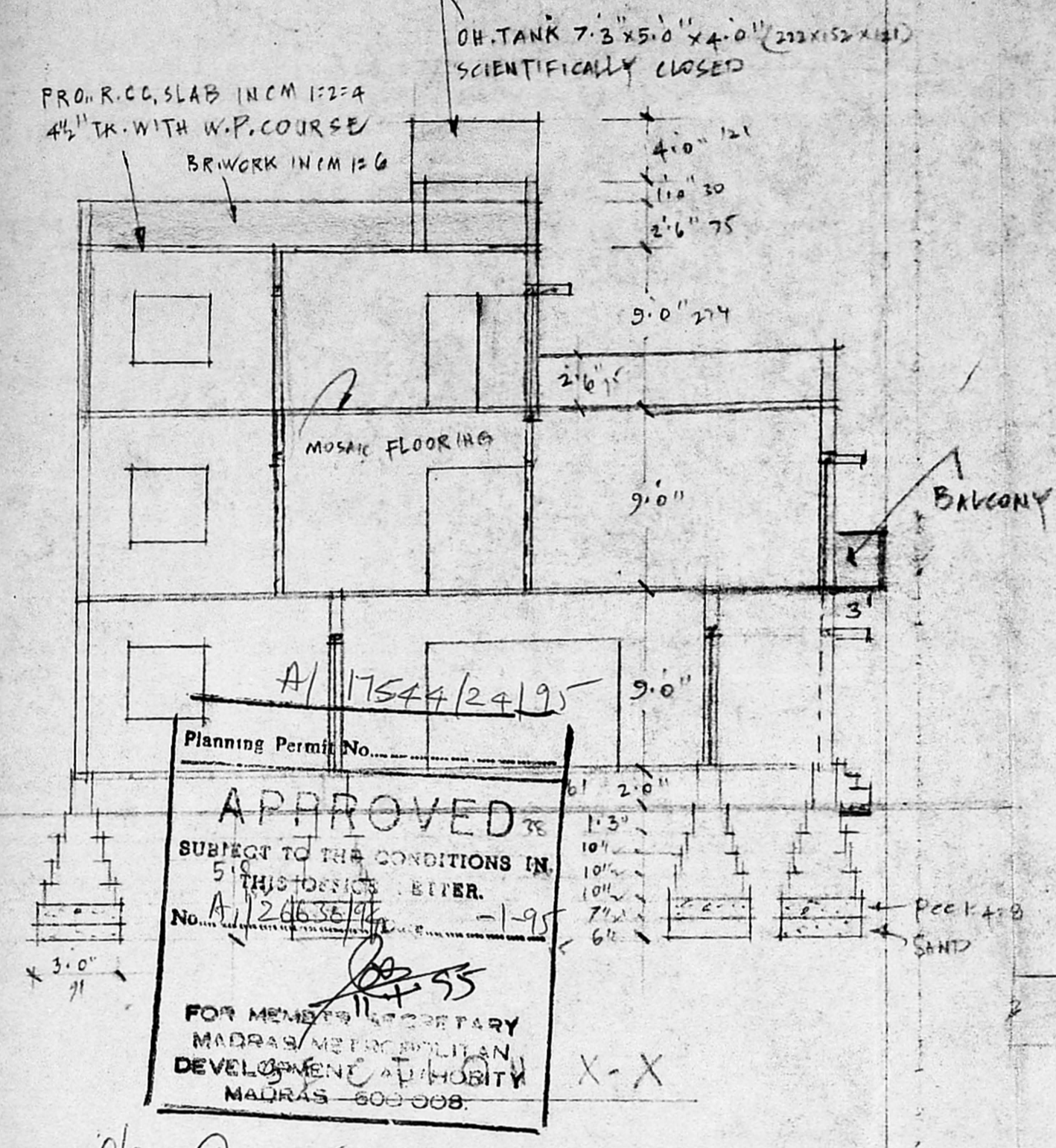

SITE PLAN, SCALE = 1" = 16'-0"

JOINERIES

D	DOOR	3'-0" x 7'-0"	91 x 213
DI	)	2'-6" x 6'-0"	75 x 182
W	WIND	4'-0" x 4'-6"	121 x 137
WI	)	5'-0" x 4'-6"	152 x 137
W2	)	3'-0" x 4'-6"	91 x 137
V	VENT	3'-0" x 2'-0"	91 x 61
VI	)	4'-0" x 2'-0"	121 x 61

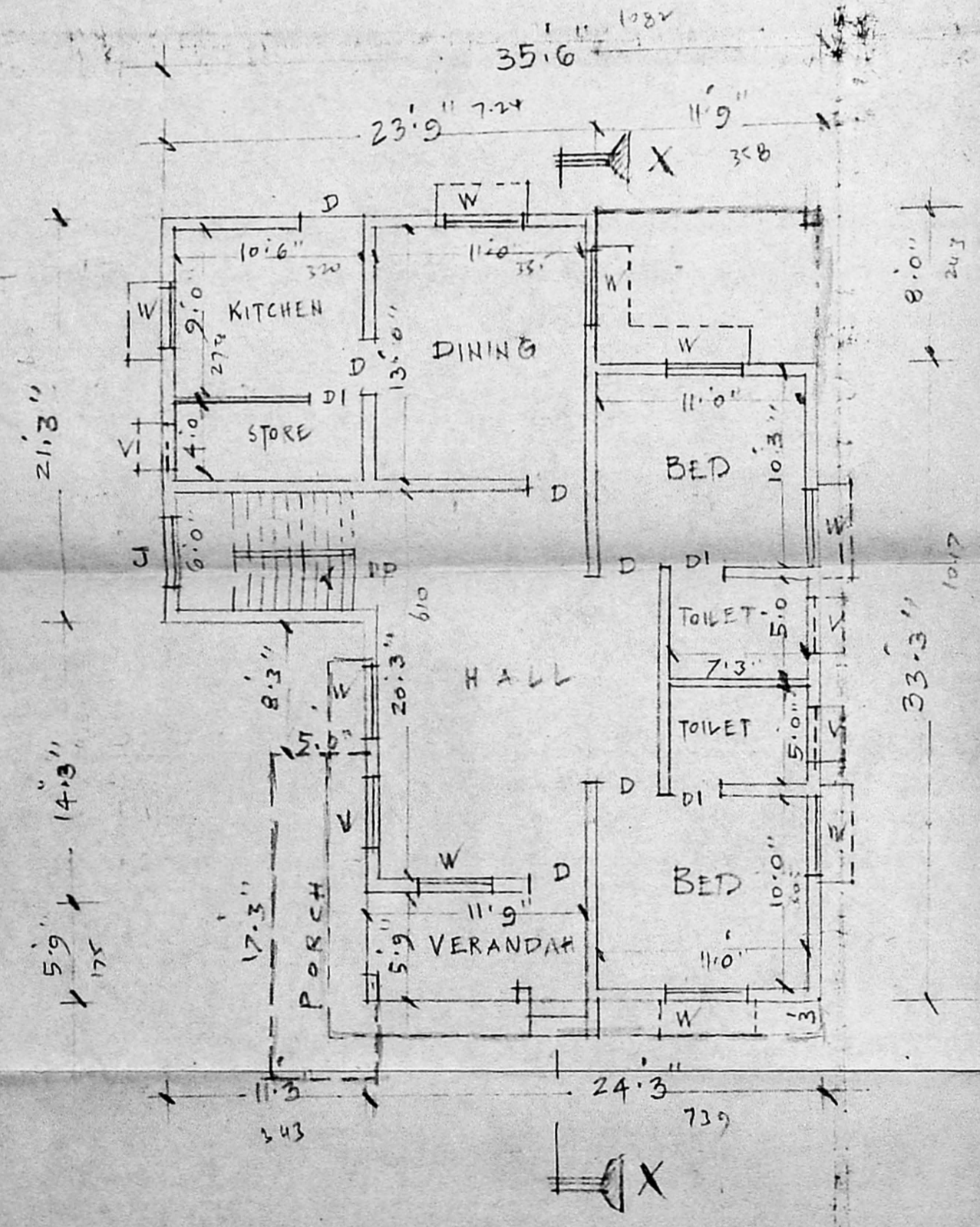

GROUND FLOOR

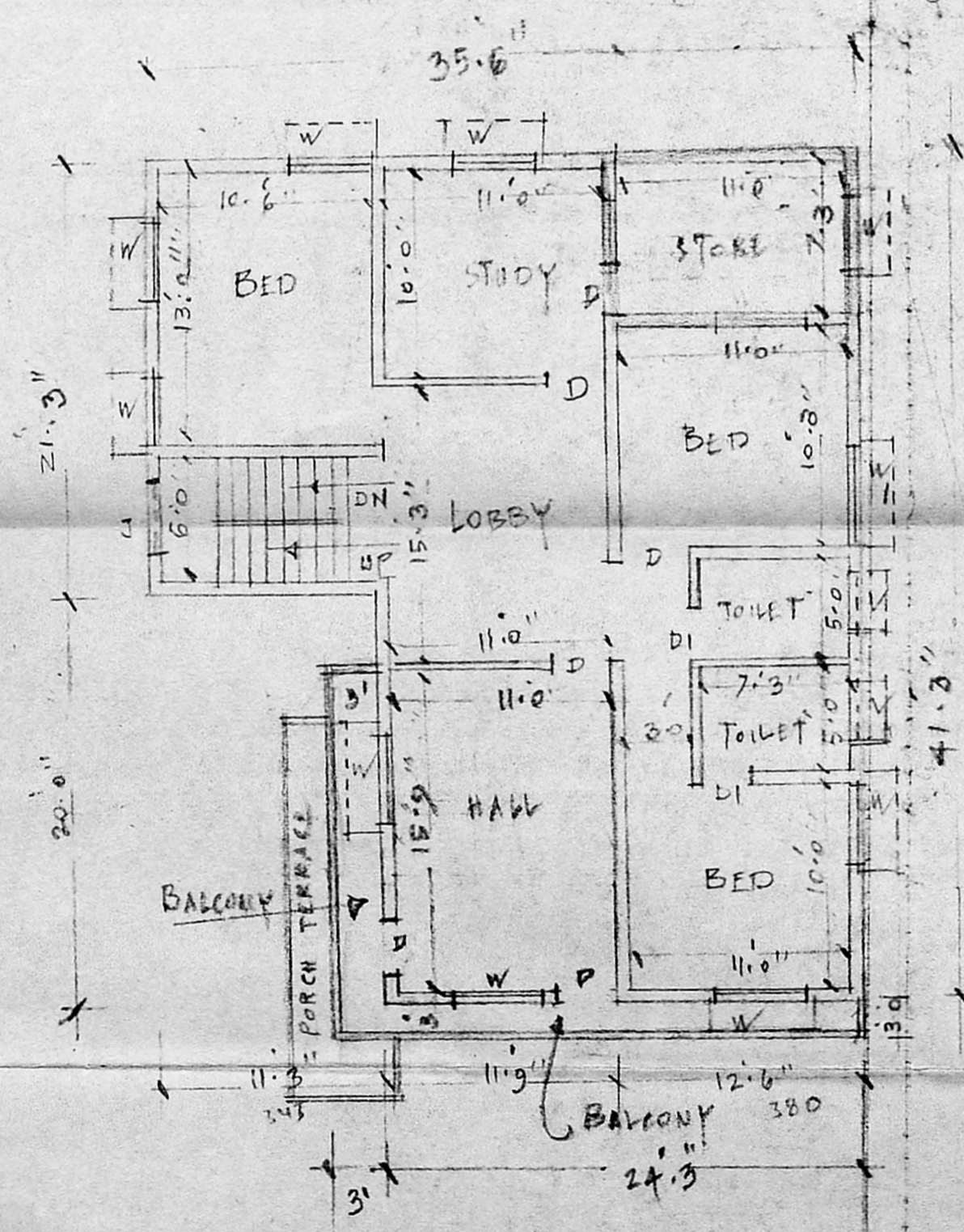

FIRST FLOOR

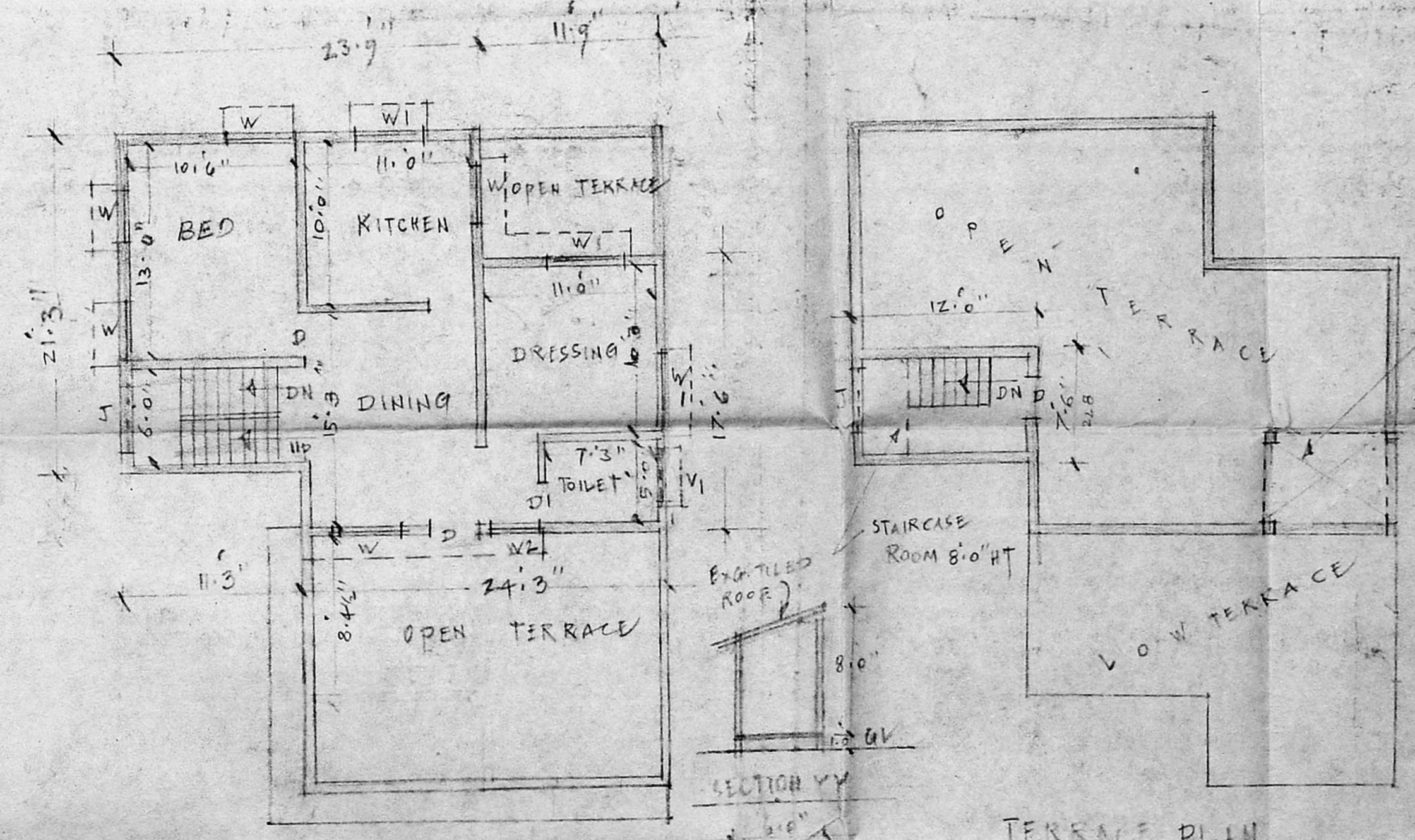

PROV. SECOND FLOOR

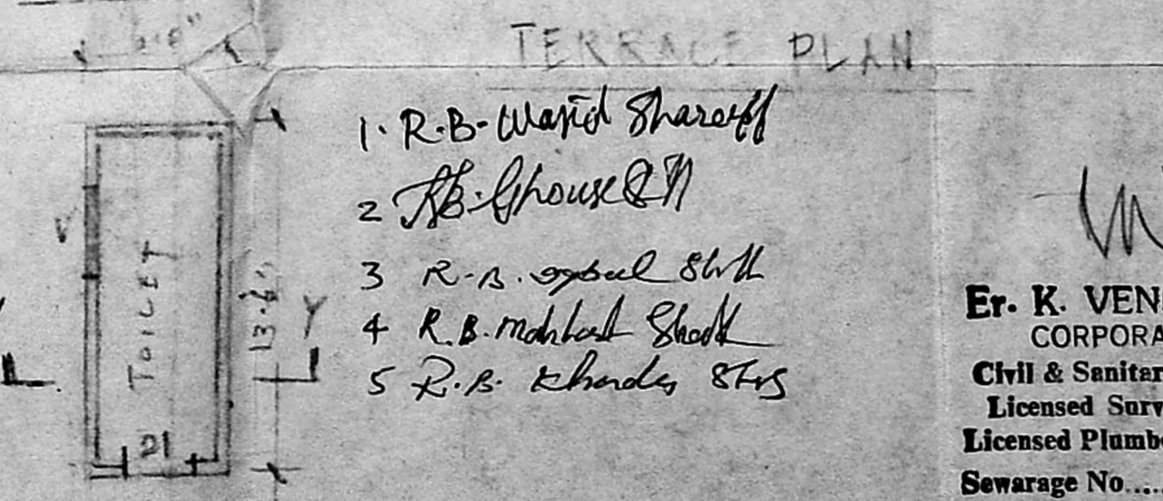

1. R.B. Ward Sheroff
2. R.B. House Q/P
3. R.B. opul SWK
4. R.B. Madhuk Shook
5. R.B. Khanda STS

Er. K. VENUGOPAL, ret. A.E.E. CORPORATION OF MADRAS  
 Civil & Sanitary Engineering Consultant  
 Licensed Surveyor, Class-I No 30  
 Licensed Plumber, Class-I Metro Water  
 Sewerage No. .... Water Supply No. ....  
 8, Neelakandan Street, Nungambakkam (Laka Area)  
 Backside of Corporation Girls Higher Secondary School  
 MADRAS - 600 034.